



MICHAEL
EVERETT

HEWERS WAY

TADWORTH

www.michael-everett.co.uk

8 HEWERS WAY

TADWORTH KT20 5HU



LIVING ROOM & NEW CONSERVATORY



KITCHEN DINER



3 BEDROOMS



SHOWER ROOM & CLOAKROOM

APROX. 1063.32 FT² | 98.79M²

A well presented mid terraced house set around a central paved courtyard.

The property features a small entrance lobby, a good size living room with wood flooring, kitchen diner, new double glazed conservatory, ground floor cloakroom, three bedrooms and a modern shower room.

Outside there are small front and rear gardens with gated access at the rear to a private parking space. The garage has been converted to create a home office.

The property is conveniently located mid-way between Tadworth & Tattenham Corner and within in a short walk of Epsom Downs primary School and Tadworth Leisure Centre.

ASKING PRICE: **£435,000**



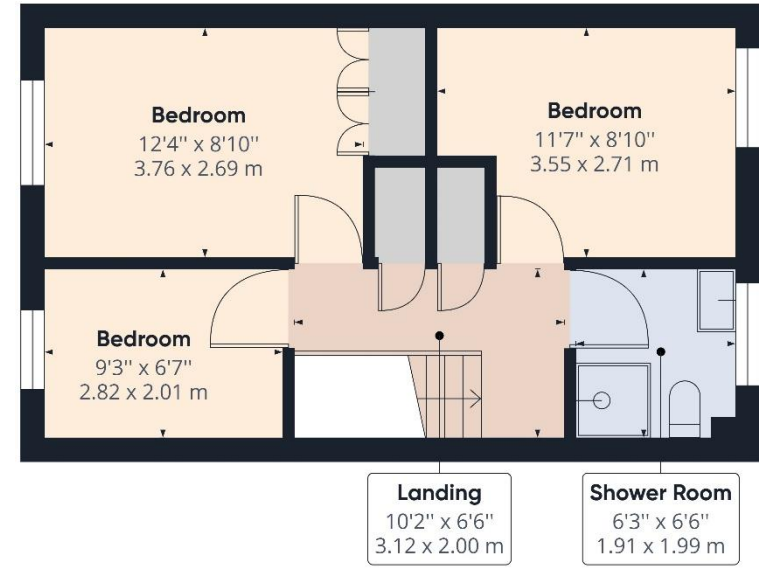
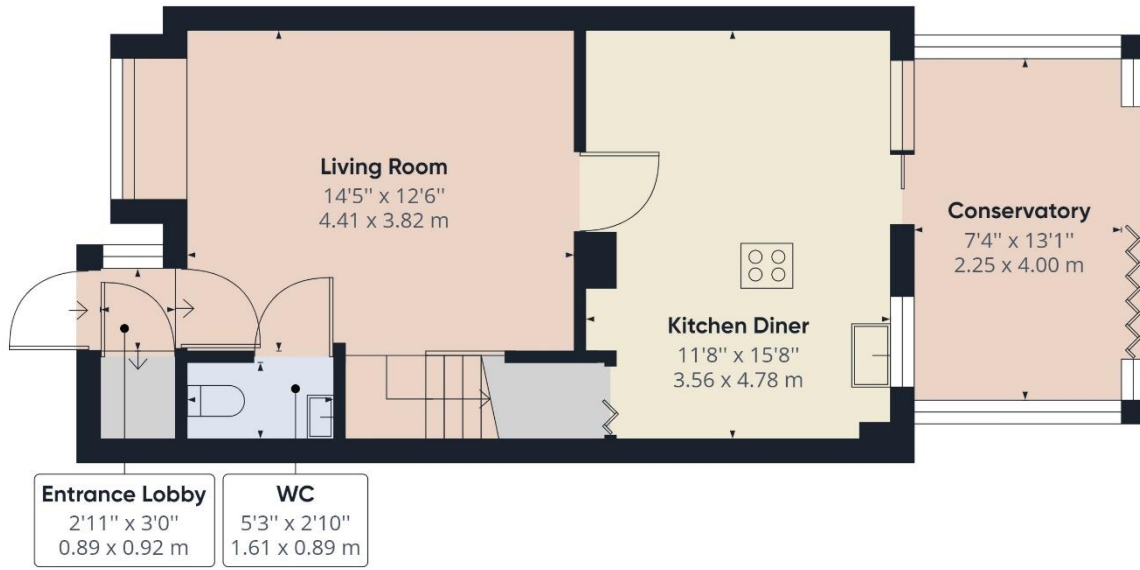



WALTON ON THE HILL 61 Walton Street, Walton-on-the-Hill, Surrey KT20 7RZ
01737 814877



IMPORTANT We would inform prospective purchasers that these sales particulars have been prepared as a general guide only. A detailed survey has not been carried out, nor the services, appliances and fittings tested. Room sizes should not be relied upon for furnishing purposes and are approximate. If floor plans are included, they are for guidance only and illustration purposes only and may not be to scale. If there are any important matters likely to affect your decision to buy, please contact us before viewing the property.

michael-everett.co.uk